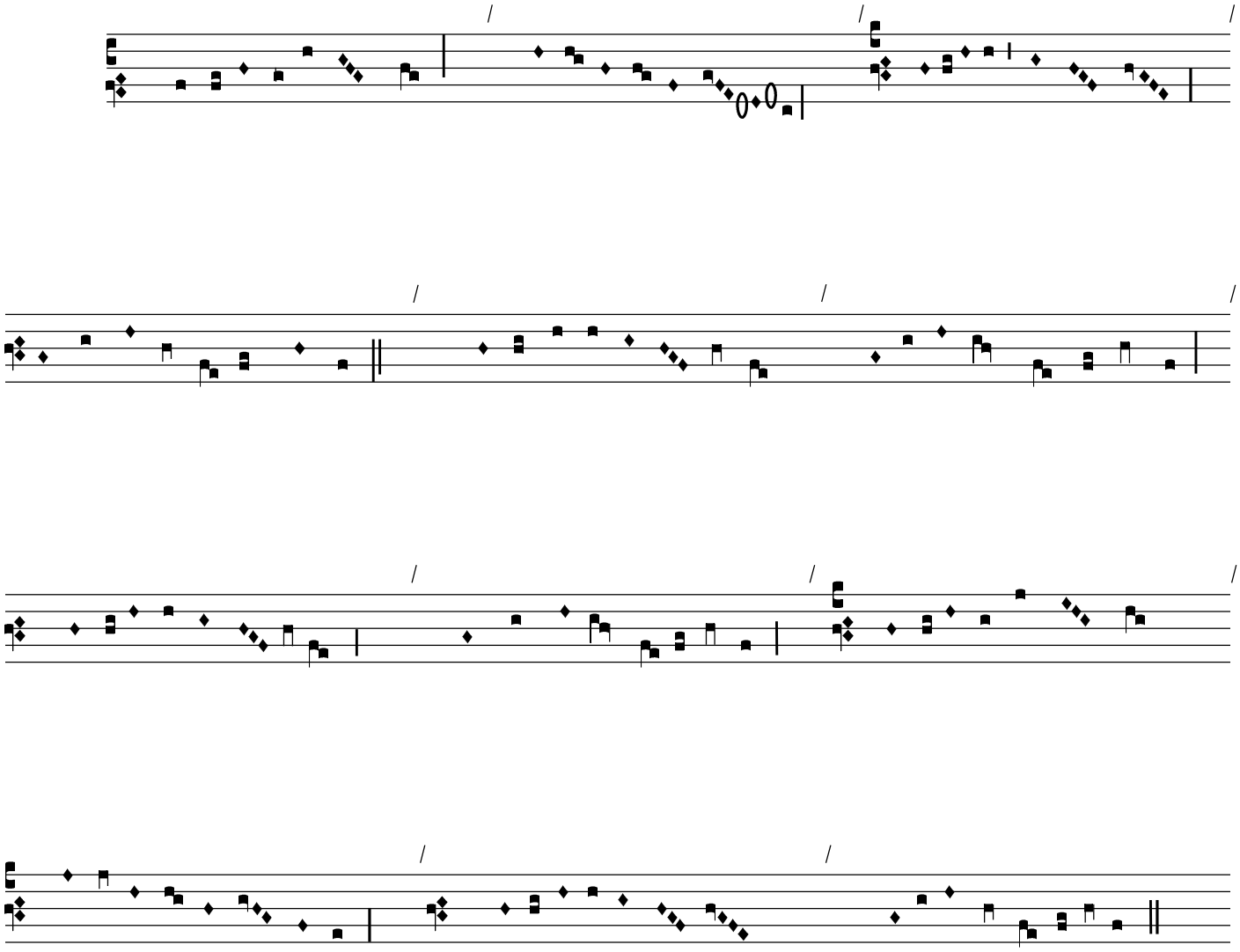XXXII (To) / 31