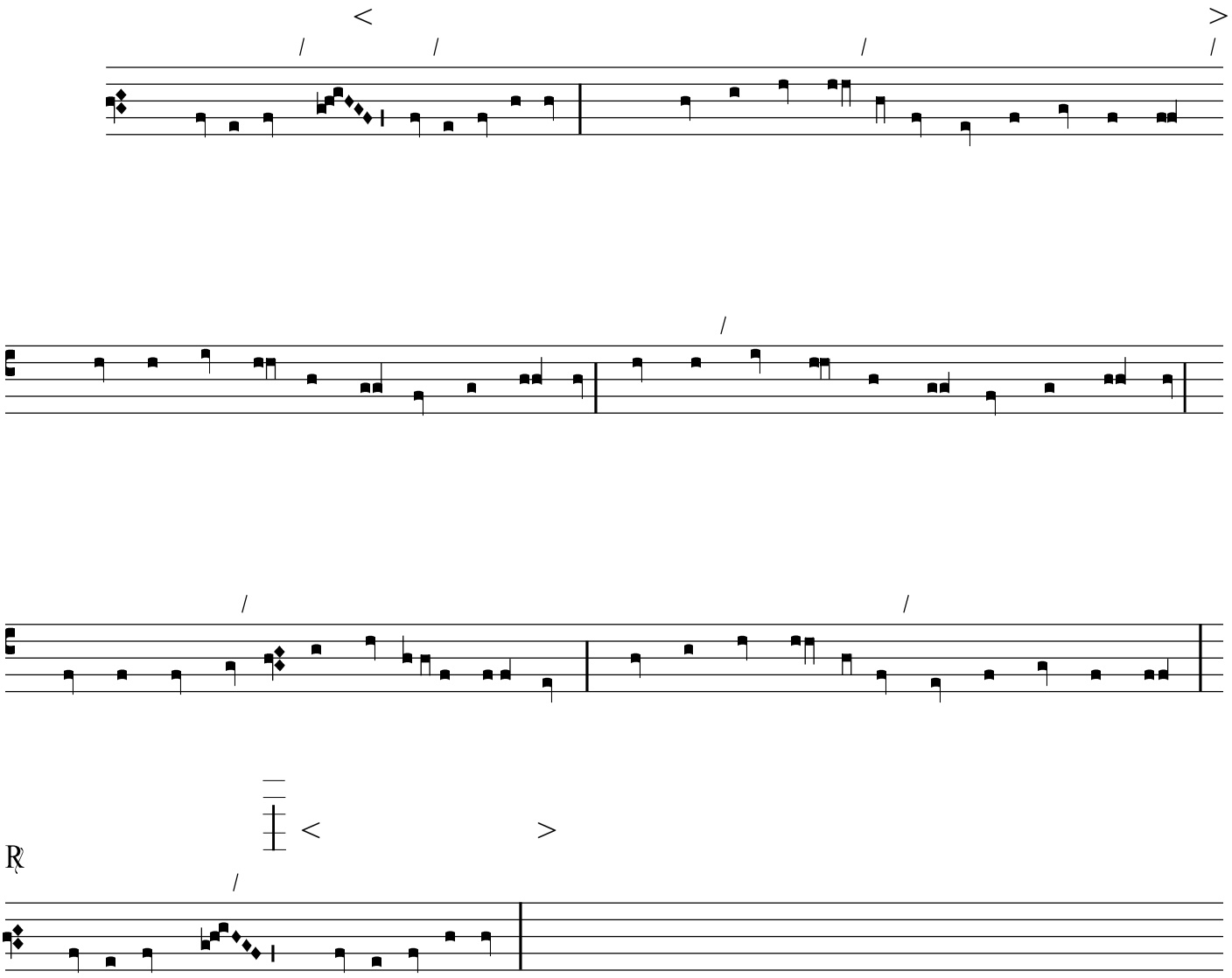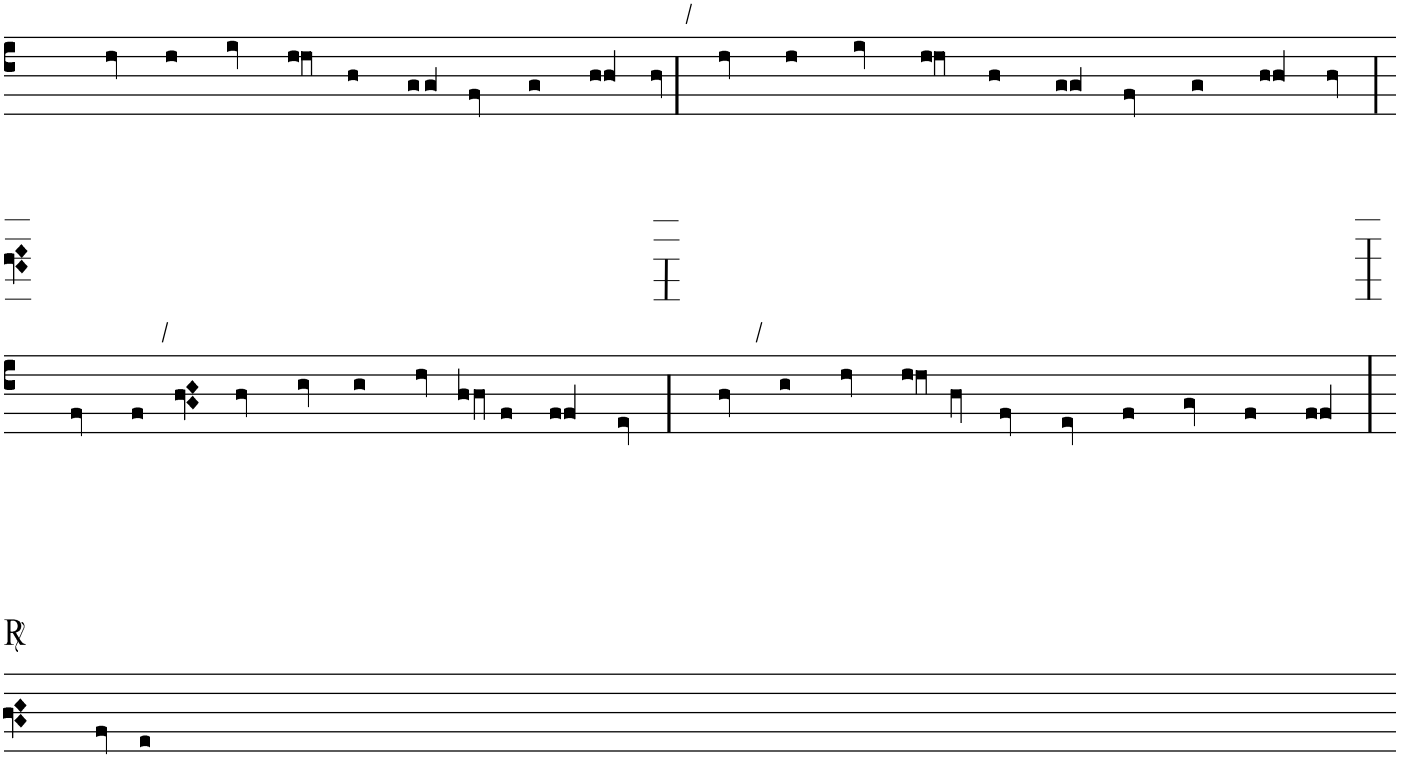X (T)