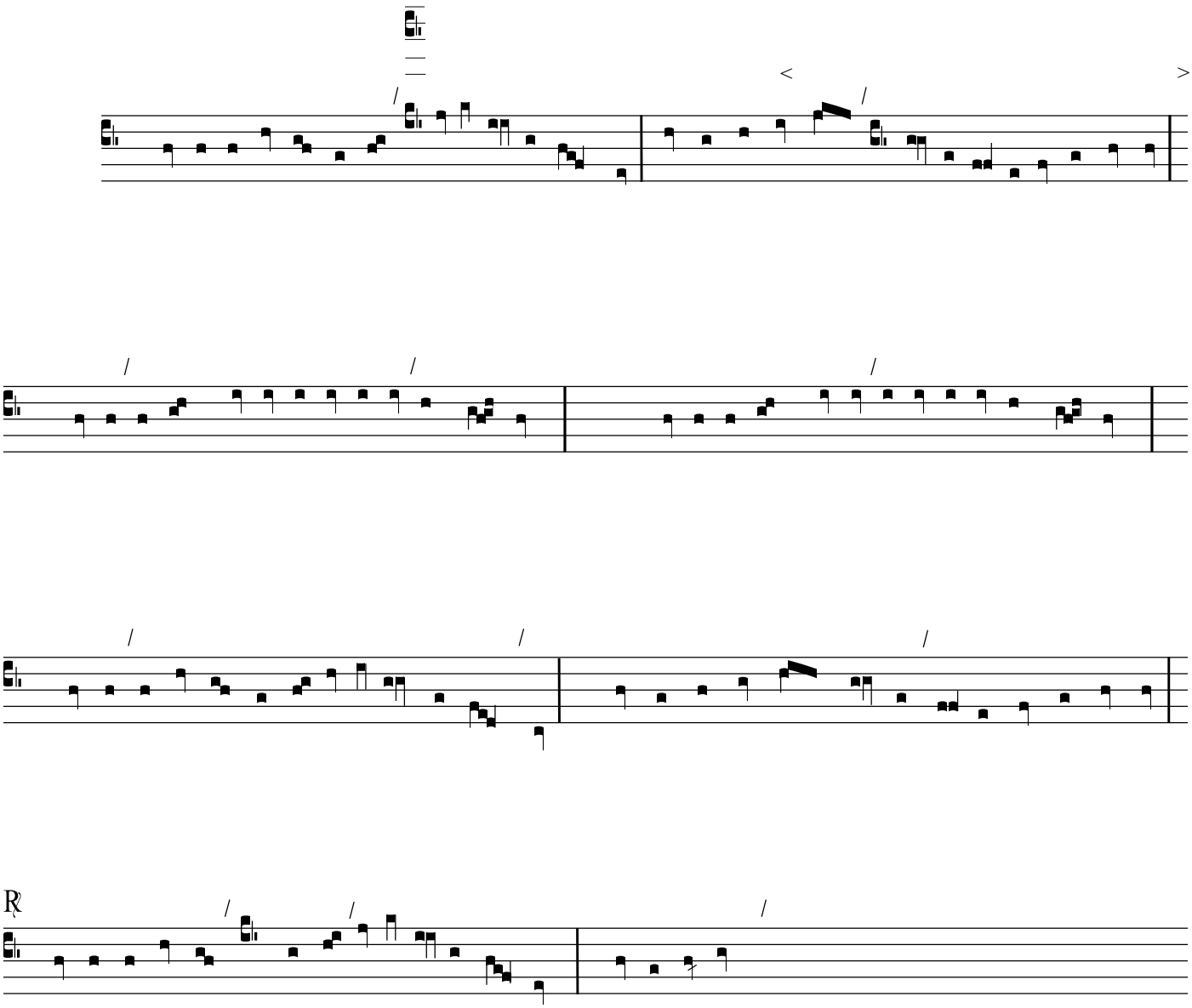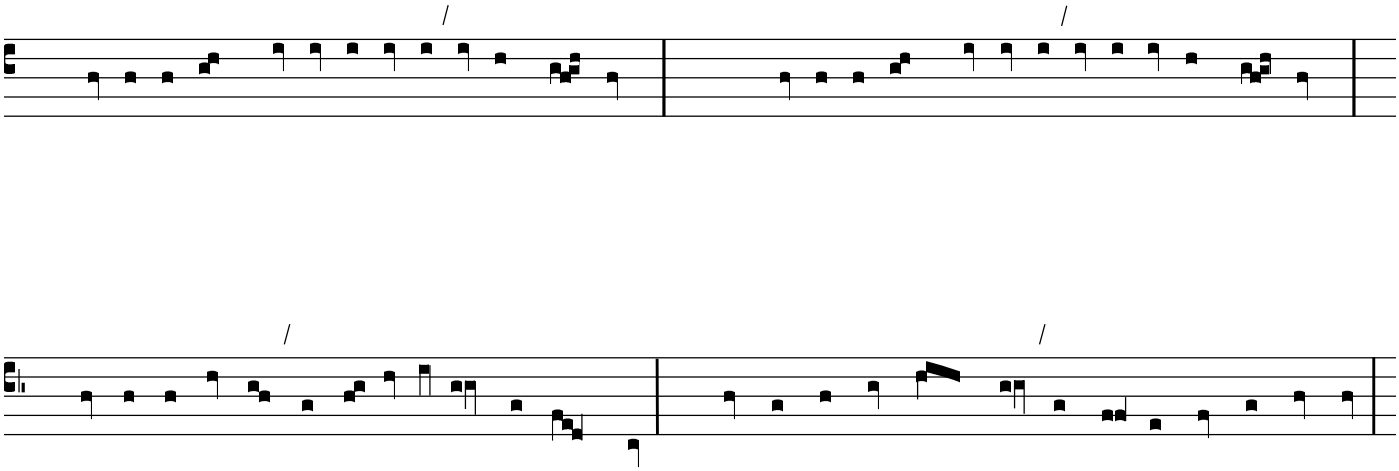LXXVIII (T)