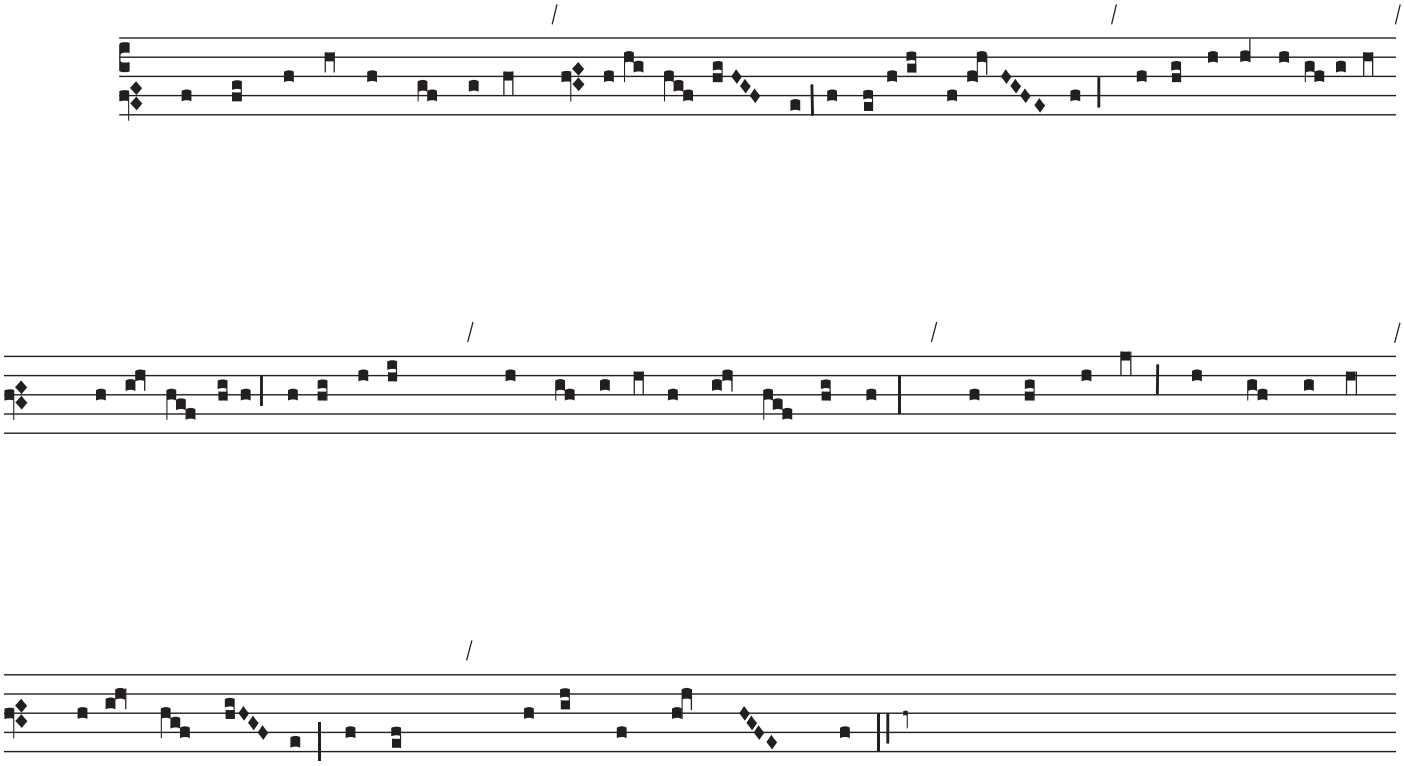LXXVIII (To) / 66